



registrar aau <registrar@aaui>

વિષય:- નોવેલ કોરોના વાયરસ-૨૦૧૯(COVID-19) અન્વયે.

Madhuri Shah (GoG-Agriculture Dept.) <so-m3-agri@gujarat.gov.in>

Thu, Mar 19, 2020 at 5:54 PM

To: "Smt. Smita S Adhvaryu(GoG-Agriculture Dept.)" <us-fisheries-agri@gujarat.gov.in>, "R C Jadeja(GoG-Agriculture Dept.)" <us-bud-agri@gujarat.gov.in>, "R R PANDYA (GoG-Agriculture Dept.)" <usagri@gujarat.gov.in>, "N M BHAVSAR (GoG-DSCW Dept.)" <US-AGREE@gujarat.gov.in>, "Narendra Vaghela(GoG-Agriculture Dept.)" <us-anihus-agri@gujarat.gov.in>, "N K Makwana(GoG-Agriculture Dept)" <us-cord-agri@gujarat.gov.in>, "L K Jugal(GoG-Agriculture Dept.)" <us-estt-agri@gujarat.gov.in>, "Bhavita Rathod(GoG-Agri Dept.)" <us-serv-agri@gujarat.gov.in>, "B M. Gamit(GOG-Agri Dept.)" <us-credit-coop@gujarat.gov.in>, "rajurpandya@gmail.com" <rajurpandya@gmail.com>, "CEO, SUPERVISION & AUDITE COMMITTEE" <exoff-agri-ahd@gujarat.gov.in>, "gsctribunal@gmail.com" <gsctribunal@gmail.com>, "drpr69@gmail.com" <drpr69@gmail.com>, "gauseva.gov@gmail.com" <gauseva.gov@gmail.com>, "Dr. P P Patel (agri council)" <sauocouncil@gmail.com>, "vc.goau@gmail.com" <vc.goau@gmail.com>, "Dr. H N Kher (Registrar SDAU)" <registrar@sdau.edu.in>, "Dr.R L Shilani (Registrar JAU)" <registrar@jau.in>, "registrarnau@yahoo.co.in" <registrarnau@yahoo.co.in>, KAMDHENU UNIVERSITY <registrar.kamdhenuniversity@gmail.com>, "Dr. P R Vaishnav (Registrar AAU)" <registrar@aaui>, "gsamboard2017@gmail.com" <gsamboard2017@gmail.com>, "B J Paramar (Gusheel)" <gswdgcgandhinagar@yahoo.com>, "GSWC Ltd.." <aogswc@yahoo.co.in>, MD GAICL <md.gaicl@gmail.com>, "shishirsinh.j.solanki(GoG-Agri Dept.)" <dir-gssca@gujarat.gov.in>, "mp@gurabini.com" <mp@gurabini.com>, bij nigam <md@gurabini.com>, "V.B. Mecwan (GoG-GSLD Dept.)" <md-gsld@gujarat.gov.in>, "directorsugar@gmail.com" <directorsugar@gmail.com>, Commi-Fisheries <commi-fisheries@gujarat.gov.in>, "D.P. Desai (GoG-Agriculture Dept.)" <rsc@gujarat.gov.in>, "Dr. P.M.Vaghasiya(GoG-Agriculture Dept.)" <dir-bag@gujarat.gov.in>, "DIR-AH-GUJ(GoG-Agriculture Dept.)" <dir-anml@gujarat.gov.in>, "B M Modi(GOG-Agri Dept.)" <dir-agr@gujarat.gov.in>, "director.apmc2018@gmail.com" <director.apmc2018@gmail.com>, "Guj. Central Fisheries Ltd" <gujaratfisheries@yahoo.com>, "gldb.gandhinagar@gmail.com" <gldb.gandhinagar@gmail.com>, "registrar@ku-guj.com" <registrar@ku-guj.com>, "registrar@gvc.org.in" <registrar@gvc.org.in>, GOPCA GOPCA GOPCA <dirgopca@gmail.com>, Atma <sameti.gujarat@gmail.com>, bij pramaan <gsscatech5@gmail.com>, "gsamboard@yahoo.co.in" <gsamboard2014@yahoo.com>

Cc: "Dilip Soni(GoG-Agriculture Dept.)" <ds-esta-agri@gujarat.gov.in>

શ્રીમાન,

ઉપરોક્ત વિષયના અનુસંધાને, આરોગ્ય અને પરિવાર કલ્યાણ વિભાગના પત્રો અને પરિપત્રોની નકલ જાણ અને જરૂરી કાર્યવાહી કરવા આ સાથે સામેલ છે.

M. KIRANCHANDRA

Section Officer (M-3)

Agriculture, Farmer Welfare & Co-Operation Department

Ph-232 50849

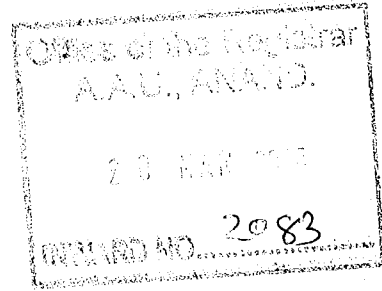

This message contains confidential information and is intended only for the individual named. If you are not the named addressee you should not disseminate, distribute or copy this e-mail. Please notify the sender immediately by e-mail if you have received this e-mail by mistake and delete this e-mail from your system. E-mail transmission cannot be guaranteed to be secure or error-free as information could be intercepted, corrupted, lost, destroyed, arrive late or incomplete, or contain viruses. The sender therefore does not accept liability for any error or omissions in the contents of this message, which arise as a result of e-mail transmission.

5 attachments

circular-COVID-19.pdf
494K

COVID-19_NOTIFICATION.PDF

સત્રા
website & msg
20/3/2020

38K

 **COVID-19.pdf**
1086K **Implementing-the-COVID-19-Guideline-For-Gujarat-State-170320.PDF**
985K **novel-corona.PDF**
31K

આણંદ કૃષિ યુનિવર્સિટી

આણંદ-૩૮૮ ૧૧૦

નકલ સવિનય રવાના જાણ તથા અમલ થવા સારું.

(૧) માન.કુલપતિશ્રીના રહસ્ય સચિવશ્રી, આ.કૃ.યુ. આણંદ તરફ જાણ સારું.

(૨) યુનિવર્સિટીના તમામ યુનિટ/સબ યુનિટ કચેરીઓ તરફ જાણ તથા અમલ થવા સારું.

નં. આકૃયુ/રજિ/સંકલન/ ૧૪૧૨ /૨૦૨૦

તા. ૨૩ /૦૩/૨૦૨૦

નકલ રવાના:

(૧) કુલસચિવશ્રીના અંગત મદદનીશ તરફ.

(૨) આ કચેરીની તમામ શાખાઓ તરફ.

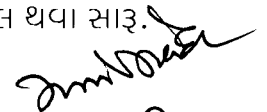
કુલસચિવ

,

ગુજરાત સરકાર
આરોગ્ય અને પરિવાર કલ્યાણ વિભાગ
પરિપત્ર ક્રમાંક:- એનસીવી-૧૦૨૦૨૦-એસ.એફ.એસ.૧-ગ
સચિવાલય ગાંધીનગર
તા.૧૫/૦૩/૨૦૨૦.

પરિપત્ર:-

કોરોના વાયરસ COVID-19 ની ભવિષ્યની અસરોને પહોંચી વળવા તેમજ રોગ અટકાયત અને નિયંત્રણની કામગીરી કાયદાકીય રીતે ત્વરિત હાથ ધરી શકાય તે હેતુસર એપેડેમિક ડીસીઝ એક્ટ ૧૯૮૭ અન્વયે આ વિભાગના ક્રમાંક એનસીવી-૧૦૨૦૨૦-એસ.એફ.એસ.૧ તા.૧૩/૦૩/૨૦૨૦ ના નોટીફિકેશનથી રાજ્યમાં "ધ ગુજરાત એપેડેમિક રેગ્યુલેશન, ૨૦૨૦" લાગુ કરવામાં આવેલ છે.

સમગ્ર વિશ્વમાં કોરોના વાયરસના કારણે ઉભી થયેલ પરિસ્થિતિ ધ્યાને લઈ, દેશમાં તથા રાજ્યમાં જોવા મળેલ શંકાસ્પદ દર્દીઓની સંખ્યા જોતાં રાજ્યમાં અગમચેતીના પગલા રૂપે રાજ્ય સરકાર દ્વારા એપેડેમિક એક્ટ ૧૯૮૭ તેમજ તા.૧૩/૦૩/૨૦૨૦ના નોટીફિકેશન અન્વયે નીચે મુજબ પગલા તાત્કાલિક અસરથી અમલમાં મુકવામાં આવે છે.

૧. રાજ્યમાં આવેલ તમામ શૈક્ષણિક સંસ્થાઓ જેવી કે શાળા, કોલેજ, આઇ.ટી.આઇ, પોલીટેકનિક, ટ્યુશન/કોચિંગ ક્લાસીસ, આંગણવાડીનું તા.૧૬/૦૩/૨૦૨૦ સોમવારથી તા.૨૯/૦૩/૨૦૨૦ રવિવાર સુધી શૈક્ષણિક કાર્ય મોકુફ રહેશે, પરંતુ શૈક્ષણિક તથા બિન શૈક્ષણિક તથા અન્ય સ્ટાફે હાજરી આપી શૈક્ષણિક સિવાયની અન્ય કામગીરી ચાલુ રાખવાની રહેશે, જ્યારે ધોરણ, ૧૦ તથા ૧૨ અને યુનિવર્સિટી કક્ષાએ જે પરીક્ષાના કાર્યક્રમો ચાલુ છે, તે પુર્ણ કરવાના રહેશે. આ અંગે શિક્ષણ વિભાગ તથા સંબંધિત વિભાગ દ્વારા વિગતવાર સુચનાઓ બહાર પાડવામાં આવશે.

૨. રાજ્યના તમામ થિયેટરો, નાટ્યગૃહ, સ્નાનાગાર, તાત્કાલિક અસરથી સંપુર્ણપણે તા.૨૯/૦૩/૨૦૨૦ સુધી બંધ રાખવાના રહેશે.

૩. કોરોનો વાયરસનો ચેપ સામાન્ય રીતે ડ્રોપલેટ ઇન્ફેક્શન એટલે કે સંક્રમિત વ્યક્તિના કે વસ્તુના સંપર્કમાં આવવાથી લાગતો હોય છે, તેમજ સંક્રમિત વ્યક્તિના થુંકવાના કારણે આ રોગનો ફેલાવો થવાની શક્યતા રહેલી છે, જે ધ્યાને લેતાં રાજ્ય સરકાર જાહેરમાં થુંકવા ઉપર પ્રતિબંધ મુકવામાં આવે છે. સરકારના આરોગ્ય વિભાગના તા.૧૩/૦૩/૨૦૨૦ના નોટીફિકેશનના પેરા-૧૩(૧) અન્વયે જાહેર સ્થળોએ થુંકનારને રૂપિયા ૫૦૦/- દંડ કરવામાં આવશે. આ દંડની રકમની વસુલ્લાત કોર્પોરેશન વિસ્તારમાં સંબંધિત મ્યુનિસિપલ કોર્પોરેશન, નગરપાલિકા વિસ્તારમાં સંબંધિત નગરપાલિકા તેમજ ગ્રામ્ય વિસ્તારમાં ગ્રામ પંચાયતના સંબંધિત અધિકારી/કર્મચારીઓ દ્વારા કરવાની રહેશે.

ઉપરોક્ત સુચનાઓનું તાત્કાલિક અસરથી ચુસ્તપણે અમલ કરવા જણાવવામાં આવે છે,

ગુજરાતના રાજ્યપાલશ્રીના હુકમથી અને તેમના નામે,

(ડૉ. જયંતી રવિ)
અગ્ર સચિવ

આરોગ્ય અને પરિવાર કલ્યાણ વિભાગ

ગુજરાત સરકાર

ગુજરાત સરકાર
આરોગ્ય અને પરિવાર કલ્યાણ વિભાગ,
સચિવાલય, ગાંધીનગર.

તા.૧૪-૦૩-૨૦૨૦

અધિસૂચના ક્રમાંક :એનસીવી-૧૦૨૦૨૦-એસ.એફ.૧-ગ

અધિસૂચના:-

૨. કોરોના વાયરસ COVID-19ની ભવિષ્યની અસરોને પહોંચી વળવા હાલ રોગ અટકાયત અને નિયંત્રણની કામગીરી કાયદાકીય રીતે ત્વરીત હાથ ધરી શકાય તે હેતુસર એપેડેમીક ડીસીઝ એક્ટ ૧૯૯૭ હેઠળ આ વિભાગના ક્રમાંક એનસીવી-૧૦૨૦૨૦-એસ.એફ.૧-ગ તા.૧૩/૦૩/૨૦૨૦ના નોટીફિકેશનથી રાજ્યમાં “ધ ગુજરાત એપેડેમીક રેગ્યુલેશન, ૨૦૨૦” લાગુ કરવામાં આવેલ છે.

૩. સદર નોટીફિકેશન તાત્કાલિક અસરથી અમલમાં આવેલ હોવાથી આ નોટીફિકેશનના પેરા-૨(ii) માં “અધિકૃત વ્યક્તિ” તરીકે કમિશનરશ્રી, આરોગ્ય, પરિવાર કલ્યાણ, તબીબી સેવા અને તબીબી શિક્ષણ અને સંશોધન રાજ્ય સ્તરે, કોર્પોરેશન વિસ્તારમાં મ્યુનિસિપલ કમિશનરશ્રી, જિલ્લા સ્તરે જિલ્લા કલેક્ટરને અધિકૃત કરેલ છે આ સિવાય સમયની જરૂરિયાતને ધ્યાને રાખી વિભાગને મળેલ સત્તાની રૂએ “અધિકૃત વ્યક્તિ” તરીકે નીચે મુજબના અધિકારીઓને આથી “અધિકૃત” કરવામાં આવે છે.

૧. તમામ જિલ્લા વિકાસ અધિકારીશ્રીઓ
૨. તમામ જિલ્લા મુખ્ય આરોગ્ય અધિકારીશ્રીઓ
૩. તમામ મ્યુનિસિપલ કોર્પોરેશનના મેડીકલ ઓફીસર હેલ્થ

ગુજરાતના રાજ્યપાલશ્રીના હુકમથી અને તેમના નામે,

(આઈ.એમ.કુરેશી)

સંયુક્ત સચિવ

આરોગ્ય અને પરિવાર કલ્યાણ વિભાગ

નકલ રવાના:

1. અંગત સચિવશ્રી, માન.મુખ્યમંત્રીશ્રીનું કાર્યાલય, સ્વર્ણમ સંકુલ-૧, સચિવાલય, ગાંધીનગર.
2. અંગત સચિવશ્રી, માન.નાયબ મુખ્યમંત્રીશ્રી (આ) નું કાર્યાલય, સ્વર્ણમ સંકુલ-૧, સચિવાલય, ગાંધીનગર.
3. અંગત સચિવશ્રી, માન.રા.ક.મંત્રીશ્રી (આ) નું કાર્યાલય, સ્વર્ણમ સંકુલ-૧, સચિવાલય, ગાંધીનગર.
4. સર્વે માન.મંત્રીશ્રીઓના અંગત સચિવશ્રી.
5. સર્વે રાજ્યકક્ષાના મંત્રીશ્રીઓના અંગત સચિવશ્રી
6. સર્વે વિભાગના સચિવશ્રીઓ, અગ્ર સચિવશ્રીઓ તથા અધિક મુખ્ય સચિવશ્રીઓ
7. સર્વે મ્યુનિસિપલ કમિશ્નરશ્રીઓ, ગુજરાત રાજ્ય.
8. કમિશ્નરશ્રી, આરોગ્ય, તબીબી સેવાઓ અને તબીબી શિક્ષણ (આ.વિ) ની કચેરી, ડો.જીવરાજ મહેતા ભવન, ગાંધીનગર.
9. સર્વે કલેક્ટરશ્રીઓ/જિલ્લા વિકાસ અધિકારીશ્રીઓ, ગુજરાત રાજ્ય.
10. તમામ જિલ્લા મુખ્ય આરોગ્ય અધિકારીશ્રીઓ
11. તમામ મ્યુનિસિપલ કોર્પોરેશનના મેડીકલ ઓફીસર હેલ્થ
12. માહિતિ નિયામકશ્રી, ગુજરાત રાજ્ય. બ્લોકનં.૧૯, ડો.જીવરાજ મહેતા ભવન, ગાંધીનગર. આ બાબતની રાજ્યમાં બહોળી પ્રસિદ્ધિ અર્થે.
13. વિભાગના સર્વે અધિકારીશ્રીઓ.
14. અધિક નિયામકશ્રી (જા.આ), આરોગ્ય, તબીબી સેવાઓ અને તબીબી શિક્ષણ (આ.વિ) ની કચેરી, ડો.જીવરાજ મહેતા ભવન, ગાંધીનગર.
15. અધિક નિયામકશ્રી (ત.સે), આરોગ્ય, તબીબી સેવાઓ અને તબીબી શિક્ષણ (આ.વિ) ની કચેરી, ડો.જીવરાજ મહેતા ભવન, ગાંધીનગર.
16. અધિક નિયામકશ્રી (ત.શિ), આરોગ્ય, તબીબી સેવાઓ અને તબીબી શિક્ષણ (આ.વિ) ની કચેરી, ડો.જીવરાજ મહેતા ભવન, ગાંધીનગર.
17. અધિક નિયામકશ્રી (પ.ક), આરોગ્ય, તબીબી સેવાઓ અને તબીબી શિક્ષણ (આ.વિ) ની કચેરી, ડો.જીવરાજ મહેતા ભવન, ગાંધીનગર.

પામદૂત આરૂઠ

આરોગ્ય અને પરિવાર કલ્યાણ અને સહકાર વિભાગ
તા. 18 MAR 2020
163356

ક્રમાંક:- એનસીવી-૧૦૨૦૨૦-એસ.એફ.એસ.૧-ગ

ગુજરાત સરકાર

આરોગ્ય અને પરિવાર કલ્યાણ વિભાગ

સચિવાલય ગાંધીનગર

તા. 18 MAR 2020

પ્રતિ,

અધિક મુખ્ય સચિવશ્રી,
કૃષિ, ખેડૂત કલ્યાણ અને સહકાર વિભાગ,
સચિવાલય, ગાંધીનગર

વિષય: કોરોના વાયરસ COVID-19ને પગલે કાર્યવાહી કરવા બાબત

શ્રીમાન,

રાજ્યમાં કોરોના વાયરસ એક મહામારી નથી પરંતુ રાજ્યમાં ભવિષ્યની અસરોને પહોંચી વળવા તેમજ રોગ અટકાયત અને નિયંત્રણની કામગીરી કાયદાકીય રીતે ત્વરિત હાથ ધરી શકાય તે હેતુસર એપેડેમિક ડીસીઝ એક્ટ-૧૮૮૭ અન્વયે આ વિભાગના ક્રમાંક એનસીવી-૧૦૨૦૨૦-એસ.એફ.એસ.૧ તા.૧૩/૦૩/૨૦૨૦ ના નોટીફિકેશનથી રાજ્યમાં "ધ ગુજરાત એપેડેમિક રેગ્યુલેશન, ૨૦૨૦" તેમજ અન્ય દેશમાં તથા રાજ્યમાં શંકાસ્પદ દર્દીઓની સંખ્યા જોતાં રાજ્યમાં અગમચેતીના પગલાં રૂપે રાજ્યની તમામ શાળાઓ, કોલેજો, આઇ.ટી.આઇ, પોલીટેકનિક, ટ્યુશન/કોચિંગ ક્લાસીસ, આંગણવાડી, થિયેટર, સ્નાનાગારો બંધ કરવા તેમજ કોન્ફરન્સ, વર્કશોપ, સેમીનાર મોફફ રાખવા પરિપત્ર કરવામાં આવેલ છે. તેમજ થૂંકવા પર રૂ. ૫૦૦ નો દંડ કરવાનું પણ જાહેર કરેલ છે.

હાલ વિશ્વમાં ચીન સહિત ૧૪૦ થી વધુ દેશોમાં નોવેલ કોરોના વાયરસ-૨૦૧૯(COVID-19) ના ૧,૯૦,૦૦૦ થી વધુ કેસ અને ૭,૦૦૦ થી વધુ મરણ નોંધાયેલ છે. વિશ્વ આરોગ્ય સંસ્થાએ આ રોગને પબ્લીક હેલ્થ ઈમરજન્સી ઓફ ઇન્ટરનેશનલ કન્સર્ન જાહેર કરેલ છે. ભારતમાં પણ આ રોગના તા.૧૮/૦૩/૨૦૨૦ ની સ્થિતિએ કુલ-૧૪૭ કેસ નોંધાયેલ છે અને ૩ વ્યક્તિ મરણ પામેલ છે. ગુજરાતમાં આ રોગનો એક પણ કન્ફર્મ કેસ નોંધાયેલ નથી. આ રોગના લક્ષણોમાં ભારે તાવ, કફ, શરદી, શ્વાસ લેવામાં તકલીફ વગેરે જોવા મળે છે. આ રોગનો ફેલાવો શ્વાસોશ્વાસ દ્વારા, ડ્રોપલેટ દ્વારા સીધા સંપર્કથી થતો હોય છે. આથી આ રોગના દર્દીના સંપર્કમાં આવનાર અન્ય વ્યક્તિ પણ સહેલાઇથી ચેપગ્રસ્ત બને છે.

જેને ધ્યાને લઈ આપની હસ્તકની સંસ્થાઓમાં નીચે મુજબની કાર્યવાહી થાય તેવા પગલાં લેવા વિનંતી છે. તમામ ખેત બજાર ઉત્પન્ન બજાર સમિતિઓ, માલ ગોદામો, પશુપાલન તેમજ મત્સ્ય ઉદ્યોગમાં કામ કરતા/સંકળાયેલા વ્યક્તિઓને સ્વચ્છતાનો આગ્રહ રાખવા જાગૃત કરવા, થૂંકવા પરનો પ્રતિબંધ અમલ કરાવવો, પાણીના હવાડા, ક્લોરીનેશન યુક્ત પાણીની વ્યવસ્થા, તેમજ જરૂરી સાફ સફાઈ યોગ્ય રીતે થાય તેમ કરવા વિનંતી છે. સ્વચ્છ ભારત મિશનને વધુ સઘન રીતે અમલ કરવા આ તબક્કે તાકીદના ભાગ રૂપે જરૂરી છે. આ અંગેનો તમામ ખર્ચ જેતે કચેરીએ પોતાના ફંડમાંથી કરવો.

આપના સહયોગ અને સાથ સહકારની અપેક્ષાએ.

(ડૉ. જયંતી રવિ)

અગ્ર સચિવ

આરોગ્ય અને પરિવાર કલ્યાણ વિભાગ

ગુજરાત સરકાર

નકલ રવાના:

1. કમિશ્નરશ્રી, આરોગ્ય, તબીબી સેવાઓ અને તબીબી શિક્ષણ (આ.વિ) ની કચેરી, ડો.જીવરાજ મહેતા ભવન, ગાંધીનગર.
2. માહિતિ નિયામકશ્રી, ગુજરાત રાજ્ય. બ્લોકનં.૧૯, ડો.જીવરાજ મહેતા ભવન, ગાંધીનગર. આ બાબતની રાજ્યમાં બહોળી પ્રસિદ્ધિ અર્થે.
3. તમામ જિલ્લા કલેક્ટરશ્રી
4. અધિક નિયામકશ્રી (જા.આ), આરોગ્ય, તબીબી સેવાઓ અને તબીબી શિક્ષણ (આ.વિ) ની કચેરી, ડો.જીવરાજ મહેતા ભવન, ગાંધીનગર.
5. અધિક નિયામકશ્રી (ત.સે), આરોગ્ય, તબીબી સેવાઓ અને તબીબી શિક્ષણ (આ.વિ) ની કચેરી, ડો.જીવરાજ મહેતા ભવન, ગાંધીનગર.
6. અધિક નિયામકશ્રી (ત.શિ), આરોગ્ય, તબીબી સેવાઓ અને તબીબી શિક્ષણ (આ.વિ) ની કચેરી, ડો.જીવરાજ મહેતા ભવન, ગાંધીનગર.
7. અધિક નિયામકશ્રી (પ.ક), આરોગ્ય, તબીબી સેવાઓ અને તબીબી શિક્ષણ (આ.વિ) ની કચેરી, ડો.જીવરાજ મહેતા ભવન, ગાંધીનગર.

**Implementing the
COVID-19 Guideline
For Gujarat State**

Government of Gujarat
Circular No. NCV/102020/SF-1/G
Health and Family welfare Department,
Sachivalaya, Gandhinagar
Dated 14th MARCH 2020

Circular :

The Government of Gujarat has published notification No.GP/ NCV/ 102020/SF-1/G of The Gujarat Epidemic Regulation-2020 in Dated 13/03/2020.

With the timely Guidelines of Government of India and to avoid any future risk there is a need to have detailed guidelines to implement the protocol & actions for the global pandemic of n-COVID-19. With that Objective, Government of Gujarat is here by publishing the n-COVID 19 Guidelines.

By order and in the name of the Governor of Gujarat,



(Dr. Jayanti Ravi)
Principal Secretary
Health & Family welfare Department
Government of Gujarat

%Encl.

Copy To :

- PS to Hon. Chief Minister, Government of Gujarat, Sachivalaya, Gandhinagar
- PS to Hon. Dy.Chief Minister, Government of Gujarat, Sachivalaya, Gandhinagar
- P.S. to Hon. Minister of State (Health), Government of Gujarat, Sachivalaya, Gandhinagar
- P.S to Chief Secretary, Government of Gujarat, Sachivalaya, Gandhinagar
- The Commissioner, Health and Medical Services and Medical Educations, Gandhinagar
- All the Municipal Commissioners in the State of Gujarat
- All the District Collectors/District Development Officer in the State of Gujarat.
- Directorate of Information, Block No-19, Jivraj Mehta Bhavan, Gandhinagar. For broadly publishing the Guidelines.
- System Manager, Health & Family welfare Department, Gandhinagar
- Select file

COVID-19 – Guidelines

Dated 14th March 2020

**Department of Health and Family Welfare
Govt. of Gujarat**

Block No. 7/7, New Sachivalay, Gandhinagar.

INDEX

<u>Sr. no</u>	<i>Content</i>	Page no
1.	<i>Background</i>	3
2.	<i>Case definitions</i>	4
3.	<i>Screening, early identification and notification of suspect /probable passengers</i>	5
4.	<i>Safety procedures during sample collection and transport</i>	7
5.	<i>Sample collection and transport guidelines for laboratory diagnosis of novel corona virus infection – 2020</i>	9
6.	<i>Pre hospital preparedness</i>	11
7.	<i>Algorithm to be followed in in case of suspected corona virus cases</i>	12
8.	<i>Management</i>	13
9.	<i>Principles of infection prevention and control strategies associated with health care with suspected nCoV</i>	15
10.	<i>Other general guidance</i>	19
11.	<i>Surveillance and Contact Tracing Guidelines for 2019 n-Corona virus</i>	20
12.	<i>Guidelines for asymptomatic persons returning from corona virus affected areas* and their close contacts.</i>	23
13.	<i>SOP for field surveillance of asymptomatic passengers under home isolation</i>	24
14.	<i>Guidance Note To Travel And Tourism Industry</i>	26
15.	<i>Protocol for sending daily health status of passengers under observation</i>	28
16.	<i>References</i>	30

1. Background

Clusters of pneumonia were being reported from Wuhan City, Hubei Province in China. Chinese authorities have identified it to be caused by a new type of Coronavirus (novel Coronavirus, 2019-nCoV). Coronavirus are a large family of viruses, with some causing less severe disease such as common cold and others more severe diseases such as MERS and SARS. The human to human transmission is variable with some easily transmitting and some do not transmit readily between people. Spread to various parts of China, and later to other countries has now been confirmed.

Hence, in this regards, it is desired that necessary precautions are to be taken to prevent the occurrence of these cases in the Country. It is recommended that the surveillance system for Acute Respiratory Infections/ Influenza like Illness (ARI/ILI) and screening at community level as well as health facility level to identify and respond to clustering of cases for early detection of impending SARI outbreaks through IDSP network is intensified. The case definitions for surveillance currently provided by WHO is annexed below. In view of the evolving information regarding the epidemiological correlates and transmission patterns, the guidance is subject to change at a short notice.

It is also advised keep a constant vigil and raise the level of awareness and knowledge of surveillance officers and healthcare provides (first or early responders) on case definitions, basic infection prevention control measures and standard precautions to be followed during the care and treatment of suspected patients.

The Ministry of Health and Family Welfare (MoHFW), Gol is also monitoring the situation closely in consultation with WHO and other stakeholders and any update received would be shared to all officials

Caution: The contents given below may be considered as interim guidance, and is liable to change as the situation evolves. Please make sure that you are referring to the latest version available at any given point of time .

2. Case definitions

1. Asymptomatic travelers

A traveler who has started journey from affected countries , and has arrived in the state directly at one of the notified PoEs in the State, or indirectly after landing at neighbouring or other airports in the country, And who has no symptoms whatsoever.

2. Suspect case

i) A person with severe acute respiratory illness (SARI), + history of fever and cough requiring admission to hospital,;

AND any one of the following

- A history of travel to affected countries 14 days prior to symptom onset.
- *the disease occurs in a health care worker who has been working in an environment where patients are being cared for, without regard to place of residence or history of travel;
- **the person develops an unusual or unexpected clinical course, especially sudden deterioration despite appropriate treatment, without regard to place of residence or history of travel, even if another etiology has been identified that fully explains the clinical presentation

Or

ii) Individuals with acute respiratory illness of any degree of severity who, within 14 days before onset of illness, had any of the following exposures:

- close physical contact with a confirmed case of nCoV infection, while that patient was symptomatic;
- a healthcare facility in a country where hospital associated nCoV infections have been reported;
- direct contact with animals (if animal source is identified) in countries where then CoVis known to be circulating in animal populations or where human infections have occurred as a result of presumed zoonotic transmission

*,** OMU (outbreak monitoring unit) alert to be given to decide on further evaluation and management.

3. Confirmed case

The person as described above, in whom the recommended tests (Rt-PCR) /any other which may be notified later, from NIV Pune are documented as positive for n-COVID-19.

3. Screening, early identification and notification of suspect /probable passengers

1. The notified Points of Entry for Gujarat will include the 2 airports and possibly the major and minor seaports.
2. Passengers who have started their journey from the affected areas/countries (* the list will constantly get updated, please check latest versions from NCDC/IDSP) can arrive directly by air or sea at these PoEs and they will undergo screening process
4. Names of asymptomatic passengers from said origins will be forwarded by Airport Health Officer/ Ports Health Officer to ADPH Gujarat and SSO IDSP which will also be shared to the DSO/DSU of the concerned district.
5. These passengers will have to be kept under close surveillance under home quarantine by the concerned DSO/PHC Medical officer for 28 days from the time of departure from the affected country or from the time of contact with a suspected/confirmed patient.
6. Symptomatic passengers will be identified and either held in transit isolation at the PoE if available; or if not, details will be shared directly to the respective DSO for coordinated shifting to the designated/ linked isolation / higher care hospital, for further testing/isolation and clinical management
7. Passengers can arrive indirectly from geographically nearby airports (Mumbai,Delhi,) by other means of transport like bus, train, taxi, own vehicle etc. These people will have to be identified promptly at community level, by convergent means involving Health, LSGD, Revenue, Police department etc. This process will usually be facilitated by direct cross border notification from APHOs/ PHOs of other major PoEs in the country to SSO-IDSP Gujarat direct.
8. Once identified, the passenger shall be processed as described above in (5) & (6)

B. Contact tracing

1. Contact tracing in case of symptomatic passengers is the most major exercise for reducing spread of any novel infection in the community. This has to be done systematically and intensively by directly informing the index passenger of the benefits, and detailed direct/phone interview covering every point of time from arrival in the country till entry into our health surveillance system. The details have to be logged into appropriate forms/templates which will be shared as soon as available from GoI. All details shall be shared with DSO, and consolidated, and summary will have to be shared with SSO IDSP
2. The contact tracing exercise for each suspect passenger shall be linked live to teams responsible for tracing of secondary contacts
3. It is advisable to be prepared by identifying teams, at district, block and PHC levels, conducting trial runs or mock drills early enough so that there is an adequate level of preparedness before areal suspect is notified to your district

C. Patient care.

There is no specific management, patients will generally be managed as viral respiratory/ disseminated infection as per symptoms and signs.

4. Safety procedures during sample collection and transport

All specimens collected for laboratory investigations should be regarded as potentially infectious, and HCWs who collect, or transport clinical specimens should adhere rigorously to infection prevention and control guidelines and national or international regulations for the transport of dangerous goods (infectious substances) to minimize the possibility of exposure to pathogens (14). Implement the appropriate infection prevention and control precautions, guidance on IPC for the 2019-nCoV has been drafted (11).

Assure good communication with the laboratory and provide needed information

To assure proper and fast processing of samples and to assure adequate biosafety measures in the laboratory, communication and information sharing is essential. Be sure you have alerted the laboratory of the urgency and situation before sending the sample. Also assure that specimens are correctly labelled, and diagnostic request forms are filled out properly and clinical information is provided ie.,

Information to be recorded:

- Patient information – name, date of birth, sex and residential address, unique identification number, other useful information (e.g. patient hospital number, surveillance identification number, name of hospital, hospital address, room number, physicians' name and contact information, name and address for report recipient),and

- Date and time of sample collection,
- Anatomical site and location of specimen collection,
- Tests requested,
- Clinical symptoms and relevant patient history (including vaccination and antimicrobial therapies received, epidemiological information, risk factors).

The Specimens to be collected, and details related to collection and transport are as follows

1. Respiratory material* (nasopharyngeal and oropharyngeal swab in ambulatory patients and

sputum (if produced) and/or endotracheal aspirate or bronchoalveolar lavage in patients with more severe respiratory disease)

2. Serum for serological testing, acute sample and convalescent sample (this is additional to respiratory materials and can support the identification of the true agent, once serologic assay is available)

*Modifiable with information on whether upper or lower respiratory material is better for coronavirus detection.

A single negative test result, particularly if this is from an upper respiratory tract specimen, does not exclude infection.

Repeat sampling and testing, lower respiratory specimen is strongly recommended in severe or progressive disease. A positive alternate pathogen does not necessarily rule out either, as little is yet known about the role of coinfections

Specimen type	Collection materials	Transport to laboratory	Storage till testing	Comment
Nasopharyngeal and oropharyngeal swab	Dacron or polyester flocced swabs*	4 °C	≤ 5 days: 4 °C ≤ 5 days: -70 °C	The nasopharyngeal and oropharyngeal swabs should be placed in the same tube to increase the viral load
Bronchoalveolar lavage	sterile container*	4 °C	≤ 48 hours: 4 °C ≤ 48 hours: -70 °C	There may be some dilution of pathogen, but still a worthwhile specimen
(Endotracheal aspirate, nasopharyngeal aspirate or nasal wash)	sterile container*	4 °C	≤ 48 hours: 4 °C ≤ 48 hours: -70 °C	
Sputum	sterile container	4 °C	≤ 48 hours: 4 °C ≤ 48 hours: -70 °C	Ensure the material is from the lower respiratory tract
Tissue from biopsy or autopsy including from lung	sterile container with saline	4 °C	≤ 24 hours: 4 °C ≤ 24 hours: -70 °C	
Serum (2 samples: acute and convalescent possibly 2-4 weeks after acute phase)	Serum separator tubes (adults collect 3-5 ml whole blood)	4 °C	≤ 5 days: 4 °C ≤ 5 days: -70 °C	Collect paired samples. • acute – first week of illness • convalescent – 2 to 3 weeks later
Whole blood	collection tube	4 °C	≤ 5 days: 4 °C ≤ 5 days: -70 °C	For antigen detection particularly in the first week of illness
Urine	urine collection container	4 °C	≤ 5 days: 4 °C ≤ 5 days: -70 °C	

5. Sample Collection and Transport Guidelines for Laboratory diagnosis of novel Corona virus infection 2020

Sample collection: The sample should be collected as early as possible with all biosafety precautions and accompanied with detailed history of patients on the performa which can be obtained from the testing laboratory

The samples may be as follows

- Nasopharyngeal and Oropharyngeal swab
- Bronchoalveolar lavage
- Tracheal aspirate (*for patients in ventilator*), nasopharyngeal aspirate or nasal wash

- Sputum
- Tissue from biopsy or autopsy including from lung.

For transport of samples for viral detection, use VTM (viral transport medium) containing antifungal and antibiotic supplements. Avoid repeated freezing and thawing of specimens.

Collection of Nasopharyngeal Swab:

This can be collected by two methods: (Through the nasal route or through oral route)

Nasopharyngeal swab through Nasal route:

- Insert a thin flexible swab into nostril and right upto nasopharynx.
- Leave the swab in place for a few seconds.
- Slowly remove swab while slightly rotating it.
- Use a different swab for the other nostril.
- Put swab with tip downwards into vial containing VTM, breaking applicator's stick.

- Both the swabs can be put in same VTM vial

Nasopharyngeal swab through Oral route:

- Insert a thin flexible swab through mouth over the tongue and turn the swab upwards behind the soft palate to reach the nasopharynx.
- Leave the swab in place for a few seconds.
- Slowly remove swab and put the swab with tip downwards into vial containing VTM, breaking the extra portion of the swab stick.

Transportation and Storage of samples:

- Personal protective equipments (apron, hand gloves, face shield, N95 Masks etc) need to be used and all biosafety precautions should be followed so as to protect individuals and the environment.
- Samples should be safely packed in triple container packing and should be transported under cold chain (4°C) to the testing laboratory with prior intimation. Before dispatching the sample, disinfect the outer surface of container using 1: 100 dilution of bleach or 5% Lysol solution.
- Sample containing vials should be kept in good quality plastic bags tied with rubber bands so that inside material if leaks should not come out of bag. The plastic bag should be kept in another container which should be sealed with

adhesive tape. This carrier should be placed in another plastic bag sealed with rubber bands and placed in thermocol / vaccine carrier containing ice. The case sheets with complete information should be placed in plastic bag and should be pasted outside the container.

- Samples should be transported at 4°C if they arrive at the laboratory with 48 hours; The sample must be stored at – 70°C if storage is required for longer periods.
- Proper labelling (name/age/gender/specimen ID) need to be done on specimen container and other details of sender (name/address/phone number) on the outer container by mentioning “**To be tested for 2019-nCoV**” .
- Samples from the hospitals to be send to the concerned DSOs of the district, which will be send further to the Referral Lab.

6. Pre hospital preparedness

Modified triage system

The goal of triage in a disease outbreak is to prevent secondary transmission. A modified triage system called "3 point triage" shall be followed with respect to processing of patients who arrive at a hospital seeking care for corona virus infection. The aim of this system is to identify suspected cases and isolate them as early as possible to prevent secondary transmission.

Signages in Gujarati and English shall be set up at points where there is que formation such as Op registration, pharmacy etc regarding the availability of a separate **triage point 2** for the assistance of such patients. Apart from the routine **triage point 1 in general casualty, triage point 2** will be set up at a place near isolation facility where patients fitting suspect case of corona virus will be screened

. A patient with travel history to affected countries will be directed to attend the triage point 2 where preliminary assessment will be done. If on preliminary assessment, he/she is found asymptomatic, reassurance will be given and will be send back home. The details of the patient including name, age, address and ph no will be given from triage point 2 to 104. 104 will intimate the same to DSO who will intimate the concerned PHC for follow up for 28 days. If the patient is found to be symptomatic but diagnosis is explained by other causes he will be Shifted to general casualty and treated as per standard treatment guidelines in concerned dept. . . if the patient is found to be Symptomatic but diagnosis not explained by other causes patient shifted to triage point 3 near Isolation Facility in a separate room for screening, further evaluation and management. At **triage point 3** screening and evaluation will be done as per nCoV guidelines and will be admitted. Registers will maintained at this point for data collection which includes name, age, sex, address, symptoms, and history of exposure including travel history. All the health care providers at both these points will be provided adequate personnel protective equipment's.

A suspect corona case will be immediately masked at the first encounter and transferred to an triage point 3 ensuring that no contact happens with any other person during the transfer unless protected by PPEs. Strict infection control practices were adhered to at all these isolation points.

7. Algorithm to be followed in in case of suspected corona virus cases

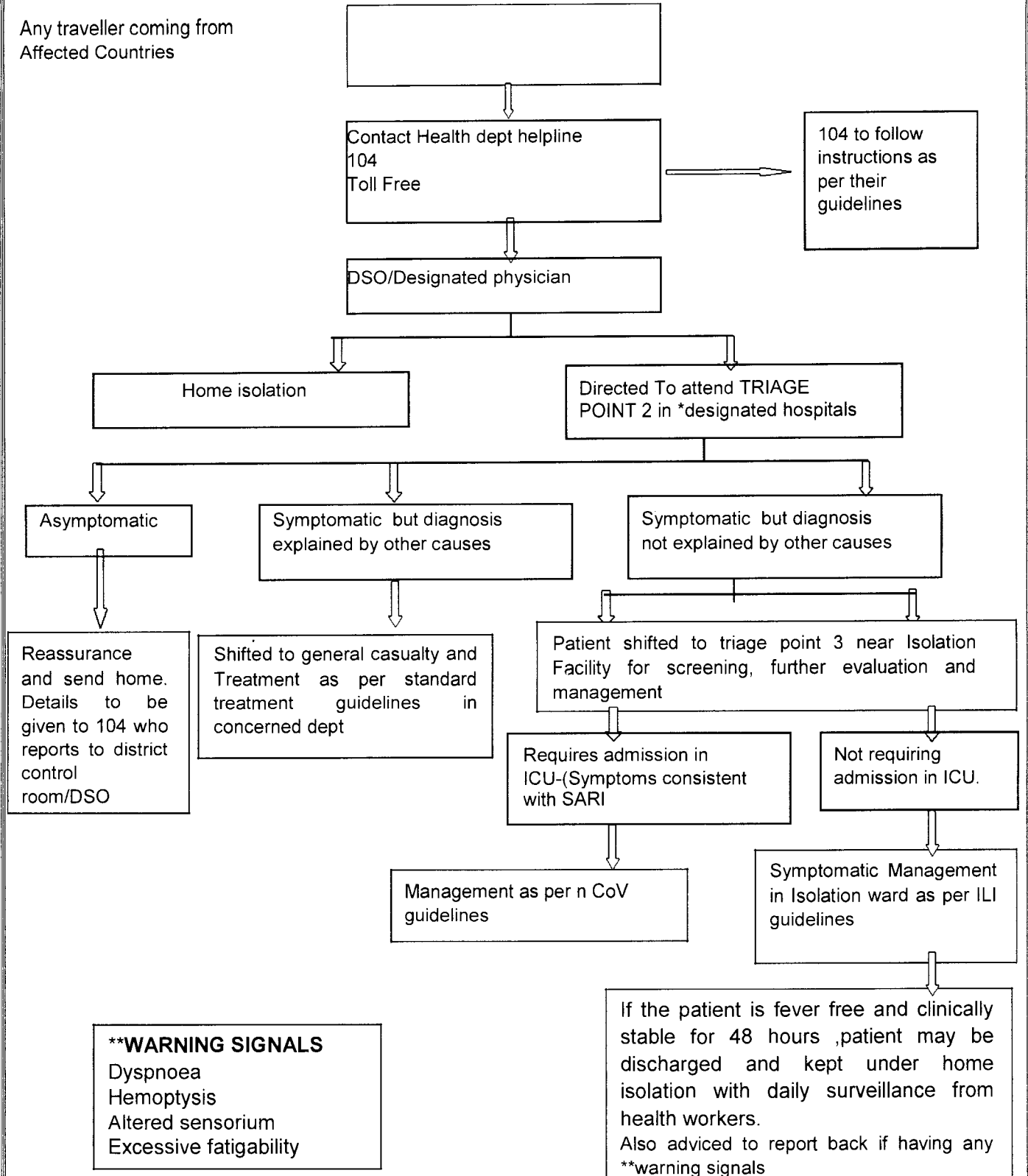

****WARNING SIGNALS**
 Dyspnoea
 Hemoptysis
 Altered sensorium
 Excessive fatigability

If the patient is fever free and clinically stable for 48 hours ,patient may be discharged and kept under home isolation with daily surveillane from health workers. Also adviced to report back if having any **warning signals

* affected countries as notified by WHO/MOHFW from time to time

8. Management

Investigations

Syndrome specific investigations and tests to rule out tropical fever syndromes should be made based on the clinical scenario.

General treatment guidelines

Treatment is mainly supportive and ILI guidelines are to be followed. Treatment of secondary bacterial infections should be done as per the institutional antibiotic policy

Management of asymptomatic travelers

Home based

- Counseling and reassurance, family support
- Self-Isolation
- Daily monitoring coordinated by PHC MO on information received from DSO, and by the designated area field staff
- Referral and transportation management if indicated by development of symptoms, under direct liaison between DSO and MO PHC
- Number provision of 104 toll-free / local help line no of Medical Officer/ DSO
- Contact person's number to be given to family for general assistance
- IEC material dissemination

Management domains of a hospitalized suspect case

- Isolation
- Secondary care
- Tertiary care
- Ventilator readiness
- ICU space creation/earmarking/recruitment
- Clinical Management Team Sensitization
- Hospital Nodal Person/MO (Details to be shared to Nodal officer/SSO IDSP)
- Local Arrangements including logistics
- Referral system
- Strict Hospital Infection Control measures
- Necessary Capacity building
- Help desk functionality

© Management of confirmed n-Corona Patient

There is no specific drug as such. Management will include general supportive measures under full infection control protocols, and will conform to management of respiratory involvement according to severity , other bacterial co infection, etc, and other multi organ support as and when indicated . Detailed management guidelines are provided in the WHO document

Discharge policy

If the patient is fever free and clinically stable for 48 hours ,patient may be discharged and kept under home isolation with daily surveillance from health workers. Those who are discharged may watch for warning signals and should report to designated hospitals in case of positive warning signals.

Sick Health care worker as 'Red Flag'- any case of Viral Pneumonia in a hospital-based Health care worker (clinical/radiological with additional basic lab investigation correlation) should be considered as a red flag, as they are the highest risk category, and can contract infection from undiagnosed/ milder nCOVID-19 patient. These individuals should be moved to appropriate isolation facility and tested for nCOVID-19.

This policy should be disseminated to Private Health Care sector also by the respective district

Clinical management of severe acute respiratory infection when novel corona virus nCOVID-19) infection is suspected Interim guidance 12 January 2020

If two consecutive negative test results of Corona virus(RT-PCR) 24 haours apart are allowed to resume his/her work.

9. Principles of infection prevention and control strategies associated with health care with suspected nCOVID-19

IPC strategies to prevent or limit infection transmission in health-care settings include the following:

1. Early recognition and source control
 2. Application of Standard Precautions for all patients
 3. Implementation of empiric additional precautions (droplet and contact and whenever applicable airborne precautions) for suspected cases
 4. Administrative controls
 5. Environmental and engineering controls
- 1. Early recognition and source control**

Clinical triage including early recognition and immediate placement of patients in separate area from other patients (source control) is an essential measure for rapid identification and appropriate isolation and care of patients with suspected nCOVID-19 infection. To facilitate early identification of suspect cases, healthcare facilities should:

- Encourage HCWs to have a high level of clinical suspicion
- Institute screening questionnaire and
- Post signage in public areas reminding symptomatic patients to alert HCWs.

Promotion of respiratory hygiene is an important preventative measure.

Suspected nCOVID-19 patients should be placed in an area separate from other patients, and additional IPC (droplet and contact) precautions promptly implemented.

2. Application of Standard Precautions for all patients

Standard Precautions include

1. Hand and respiratory hygiene
2. use of Personal protective equipment (PPE) depending on risk
3. Prevention of needle-stick or sharps injury;
3. safe waste management;
4. Environmental cleaning and sterilization of patient-care equipment and linen.

Ensure the following respiratory hygiene measures:

- 1. Offer a medical mask for suspected nCOVID-19 infection .
- 2. Cover nose and mouth during coughing or sneezing with tissue or flexed elbow .
- 3. Perform hand hygiene after contact with respiratory secretions.

Personal protective equipment (PPE).

-Rational, correct, and consistent use of available PPE and appropriate hand hygiene also helps to reduce the spread of the pathogens. PPE effectiveness depends on adequate and

regular supplies, adequate staff training, proper hand hygiene and specifically appropriate human behaviour.

Ensure that environmental cleaning and disinfection procedures are followed consistently and correctly. Thorough cleaning of environmental surfaces with water and detergent and applying commonly used hospital level disinfectants (such as sodium hypochlorite) is effective and sufficient. Manage laundry, food service utensils and medical waste in accordance with safe routine procedures.

3. Implementation of empiric additional precautions for suspected nCoV infections

3.1 Contact and Droplet precautions for suspected nCoV infection:

- In addition to Standard Precautions, all individuals, including family members, visitors and HCWs should apply Contact and Droplet precautions
- Place patients in adequately ventilated single rooms.
- When single rooms are not available, cohort patients suspected of nCoV infection together; Place patient beds at least 1m apart
- Where possible, cohort HCWs to exclusively care for cases to reduce the risk of spreading transmission due to inadvertent infection control breaches.
- Use a medical mask .
- Use eye/facial protection (i.e. goggles or a face shield).
- Use a clean, non-sterile, long-sleeved fluid resistant gown.
- Use gloves.
- Use either single use disposable equipment or dedicated equipment (e.g. stethoscopes, blood pressure cuffs and thermometers). If equipment needs to be shared among patients, clean and disinfect between each patient use (e.g. ethyl alcohol 70%).
- Refrain from touching eyes, nose or mouth with potentially contaminated hands.
- Avoid the movement and transport of patients out of the room or area unless medically necessary. Use designated portable X-ray equipment and/or other important diagnostic equipment. If transport is required, use pre-determined transport routes to minimize exposures to staff, other patients and visitors and apply medical mask to patient.
- Ensure that HCWs who are transporting patients wear appropriate PPE and perform hand hygiene.
- Notify the receiving area of necessary precautions as soon as possible before the patient's arrival.
- Routinely clean and disinfect patient-contact surfaces.

- Limit the number of HCWs, family members and visitors in contact with a patient with suspected nCoV infection;
- Maintain a record of all persons entering the patient's room including all staff and visitors.

3.2 Airborne precautions for aerosol-generating procedures for suspected nCoV infection.

Some aerosol generating procedures have been associated with increased risk of transmission of coronaviruses (SARS-CoV and MERS-CoV) such as tracheal intubation, non-invasive ventilation, tracheotomy, cardiopulmonary resuscitation, manual ventilation before intubation and bronchoscopy.

Ensure that HCWs performing aerosol-generating procedures:

- Use a particulate respirator at least as protective as a NIOSH-certified N95. when putting on a disposable particulate respirator, always perform the seal-check. Note that if the wearer has facial hair (beard) this can prevent a proper respirator fit.
- Eye protection (i.e. goggles or a face shield).
- Clean, non-sterile, long-sleeved gown and gloves.
- If gowns are not fluid resistant, use a waterproof apron for procedures with expected high fluid volumes that might penetrate the gown
- Perform procedures in an adequately ventilated room or negative pressure rooms with at least 12 air changes per hour (ACH) and controlled direction of air flow when using mechanical ventilation
- Limit the number of persons present in the room to the absolute minimum required for the patient's care and support.

4. Administrative controls

Administrative controls and policies that apply to prevention and control of transmission of nCoV infections include

1. Establishment of sustainable IPC infrastructures and activities
2. HCWs training
3. Patients' care givers education.
4. Policies on early recognition of acute respiratory infection potentially due to nCoV.
5. Prevention of overcrowding especially in the Emergency department
6. Provision of dedicated waiting areas for symptomatic patients and appropriate placement of hospitalized patients promoting an adequate patient-to-staff ratio
7. Provision and use of regular supplies
8. IPC policies and procedures for all facets of healthcare provisions - with emphasis on surveillance of acute respiratory infection potentially due to nCoV among HCWs and the importance of seeking medical care; and monitoring of HCW compliance, along with mechanisms for improvement as needed.

5. Environmental and engineering controls

Spatial separation of at least 1-meter distance should be maintained between each suspect patient and others.

Duration of contact and droplet precautions for nCoV infection

Standard precautions should be applied at all times. Additional contact and droplet precautions should continue until the patient is asymptomatic.

Collection and handling of laboratory specimens from patients with suspected nCoV

All specimens collected for laboratory investigations should be regarded as potentially infectious, and HCWs who collect, or transport clinical specimens should adhere rigorously to Standard Precautions to minimize the possibility of exposure to pathogens.

- Ensure that HCWs who collect specimens use appropriate PPE (eye protection, medical mask, long-sleeved gown, gloves). If the specimen is collected under aerosol generating procedure, personnel should wear a particulate respirator at least as protective as a NIOSH-certified N95 mask.
- Ensure that all personnel who transport specimens are trained in safe handling practices and spill decontamination procedures.
- Place specimens for transport in leak-proof specimen bags (secondary container) that have a separate sealable pocket for the specimen (i.e. a plastic biohazard specimen bag), with the patient's label on the specimen container (primary container), and a clearly written laboratory request form.
- Ensure that health-care facility laboratories adhere to appropriate biosafety practices and transport requirements according to the type of organism being handled.
- Deliver all specimens by hand whenever possible. DO NOT use pneumatic-tube systems to transport specimens.
- Document patients full name, date of birth of suspected nCoV of potential concern clearly on the accompanying laboratory request form. Notify the laboratory as soon as possible that the specimen is being transported.

10. Other general guidance

- Designated Ambulance Management system for transporting point to point probable /confirmed n-Corona patient
 - DSOs updating process will be undertaken by SSU, IDSP/Nodal officer through all modes of communication.
 - All district key officers to remain ensure that they are phone accessible 24x7 basis

 - Name and contact details of designated hospital (Basic Isolation & Tertiary care) to be immediately informed by all CDHOs to AD PH and SSO IDSP
 - Specifically, designated MO at the designated PoE –linked hospitals including Medical Colleges and the respective DH-- details to be informed by CDHOs to the concerned Airport/ APHO/ PHO and anticipatory liaison to be established for 24x7 contingencies between the said officers

 - At present 104 can be used as a focal number which will link any caller seeking information, to an updated DSO, or later on, designated larger information team
 - Further guidance notes will be forwarded as the situation evolves
 - The daily report in the attached format should be sent to SSU IDSP
-

CAUTION: These guidelines are liable to change at short notice, as and when a disease scenario may evolve. Please make sure that you refer to the latest updated version as made before any further dissemination/application

For assistance, or to speak to an appropriate health expert or official, please call 24 x7 Health Dept help line 104 toll free at any time

(Caution Please make sure you are referring to latest updated guidelines at all times)

11. Surveillance and Contact Tracing Guidelines

This is the surveillance guidelines for 2019 novel Corona virus infection and this will be abbreviated as nCOVID-19. This document is based on the current information available. The outbreak situation at the global level is evolving and hence the current document will be modified accordingly.

Case Definitions for Surveillance

Asymptomatic travellers :

A traveller who has started journey from affected countries, and has arrived in the state directly at one of the notified PoEs (Point of Entry) in the State, or indirectly after landing at neighbouring or other airports in the country and who has no symptoms whatever.

Suspect nCOVID-19 Case :

- A. Patients with severe acute respiratory infection (fever, cough, and requiring admission to hospital), **AND** with no other etiology that fully explains the clinical presentation **AND** at least one of the following:
- History of travel to or residence in the city of Wuhan, Hubei Province, China in the 14 days prior to symptom onset, or
 - Patient is a health care worker who has been working in an environment where severe acute respiratory infections of unknown etiology are being cared for.
- B. Patients with any acute respiratory illness **AND** at least one of the following:
- Close contact with a confirmed or probable case of 2019-nCoV in the 14 days prior to illness onset, or
 - Visiting or working in a live animal market in Wuhan, Hubei Province, China in the 14 days prior to symptom onset, or
 - Worked or attended a health care facility in the 14 days prior to onset of symptoms where patients with hospital-associated 2019-nCoV infections have been reported.

Probable case:

A suspect case for whom testing for 2019-nCoV is inconclusive or for whom testing was positive on a pan-coronavirus assay.

Confirmed case:

A person with laboratory confirmation of 2019-nCoV infection, irrespective of clinical signs and symptoms.

CONTACT TRACING:

Contact tracing is the process of identifying, assessing, and managing people who have been exposed to a disease to prevent onward transmission. People who may have been exposed to 2019-nCoV are to be followed for 28 days from the date of the probable last exposure/arrival from 2019-nCoV affected countries.

Any person who has had contact with a patient under investigation/treatment for suspected, probable or confirmed case of 2019-nCoV should be carefully monitored for the appearance of symptoms of 2019-nCoV.

Definition of a Close Contact:

1. Health care associated exposure, including providing direct care for nCoV patients, working with health care workers infected with novel coronavirus, visiting patients or staying in the same close environment as a nCoV patient.
 2. Working together in close proximity or sharing the same classroom environment with a nCoV patient
 3. Traveling together with a nCoV patient in any kind of conveyance
 4. Living in the same household as a nCoV patient
- The epidemiological link may have occurred within a 14- day period before or after the onset of illness in the case under consideration.

Community based Contact Tracing Implementation Guidelines

1. As soon as the single event (identification of suspect or confirmed case) is detected, contact tracing must be aggressively implemented (preferably to be completed within 48 hours).
2. The contact tracing shall preferably be done by visiting the local residence of the contact(s) by a Health Personnel. Other methods of communication like telephone may be used in certain circumstances or for follow-up.
3. On meeting the 'contact person' the visiting Health Personnel should introduce him (her)-self, explain the purpose of contact tracing and should collect data in the prescribed format given below. Case wise Line-listing of all exposed contacts shall be maintained.
4. Contact tracing must include identification of extended social networks and travel history of cases during the 28 days after onset of illness.
5. Contacts of confirmed cases should be traced and monitored for at least 28 days after the last exposure to the case patient for evidence of 2019-nCoV symptoms as per case definition.
6. Information about contacts can be obtained from:
 - a. Patient, his/her family members, persons at patient's workplace or school associates, or
 - b. others with knowledge about the patient's recent activities and travels.

Daily format for contact tracing

Date of reporting -----

SI N o	Na m e o f c a s e	Na m e o f c o n t a c t	A g e o f c o n t a c t	A d d r e s s o f t h e c o n t a c t	Ph o n e n o o f c o n t a c t	Ge n d e r	C a t e g o r y o f c o n t a c t H H H o s p i t a l C o m m u n i t y	H C W Y e s N o	T y p e o f e x p o s u r e - C l o s e c o n t a c t 1. Y e s 2. N o	S y m p t o m a t i c 1. Y e s 2. N o	D a y o f f o l l o w u p	D a t e o f l a s t c o n t a c t w i t h t h e c a s e	R e l e a s e f r o m f o l l o w u p 1. Y e s 2. N o

HCW – Health Care Worker

HH – Household contact

12. Guidelines for asymptomatic persons returning from corona virus affected areas* and their close contacts.

- If you have travelled to the state starting from affected countries anytime in the last 28 days you should be under strict home isolation for 28 days from the day of departure.
- Avoid visiting crowded places such as malls , theatres ,markets etc.
- Preferably restrict visitors.
- Respiratory hygiene to be followed (which includes covering mouth and nose while coughing and sneezing ,using handkerchief / towel /flexed elbow / three layer mask).

- Hand hygiene to be practiced (which includes washing hands with soap and water or with alcohol based hand sanitizer) after coughing or sneezing.
- If you develop symptoms such as fever ,sore throat , cough , breathlessness at any time , contact helpline number immediately (104) or the health care worker allotted to you for guidance. Do not take self-treatment or any tests on your own.

- Household contacts of the persons with symptoms should avoid close physical contact, and maintain at least 1 meter distance while interacting .
- You are advised to take adequate rest , nutritious food and plenty of warm home available fluids (like rice water), fruits , vegetables etc.
- Masks ,tissues or other waste generated by you should be placed in a separate container in your room and disposed appropriately.
- Clean and disinfect bedroom , toilet and other articles you have used with bleach solution (3 teaspoons per litre of water) daily.
- For any guidance, please contact the Health Departments 24x7 Help line, 104toll free

- *List of affected countries may change later on as advised by MOHFW

*As per WHO guidelines.

13. SOP for field surveillance of asymptomatic passengers under home isolation

1. **The MO PHC shall** be responsible for the surveillance and follow up of the above category of individuals
2. The list of persons to be put under such surveillance is to be based on –
 - List forwarded by DSO
 - Any person reporting by self to MO PHC (rule out duplication)
 - Any such person reported by another concerned individual/member of the public/ field staff (after verifying history)
3. MO PHC shall allot a sensitized field staff member to follow up the person on daily basis by direct or phone interaction, for a period of 28 days of his/her departure to Gujarat from China/notified country
4. MO PHC shall submit daily report to DMO daily without fail including on holidays by 3 pm positively with regard to
 - a) *details of the persons put under home isolation newly ,*
 - b) *those already on isolation, till the 28th day from their departure from affected country,*
 - c) *those removed from isolation on expiry of the mandated 28 day period.*
5. MO PHC shall make arrangement to supply essential materials such as masks/bleaching powder as needed

The assigned field staff with respect to a person under home isolation shall--

- Provide necessary reassurance, and technical guidance regarding safety measures while under home isolation
- Provide a written IEC sheet on the same
- Provide the Health department Helpline number 104 to the person and family and explain the use of the number
- Document the health of the person in the format provided by DSO , and submit to MO PHC for inspection and transmission to DSO
- Inform MO PHC immediately directly/by phone, irrespective of time n the event of any information received from the person/family about development of symptoms whatsoever.
- In such case, the MO PHC shall examine the patient following HAIC guidelines and inform DSO of the status of the patient, and follow guidance on further steps like shifting to hospital isolation, ensuring dedicated ambulance logistics etc

SOP for Categorization of Passengers for COVID 19 coming from China, Democratic Republic of Korea, France, Germany, Spain, Italy, Iran for Airport Screening

Categorization for passengers coming from at Health Counters

Categorise the passengers into A, B, C

Category A (High Risk) – A passenger with fever, cough, shortness of breath, with a history of travel to or residence in a country/area or territory reporting local transmission of COVID-19 disease during the 14 days prior to symptom onset.

OR

A patient with any acute respiratory illness AND having been in contact with a COVID19 case in the last 14 days prior to onset of symptoms;

Action: - Segregated from other passengers and sent for Isolation

Category B (Moderate Risk) - A asymptomatic passenger coming from China, Democratic Republic of Korea, France Germany, Spain, Italy, Iran and are **elderly (above 60 years), Hypertensive, Diabetic, Asthmatic**

Action: - To be **shifted by State Government to a dedicated quarantine facility and monitored daily by State Government** for next 14 days. In case, they develop symptoms, they should be isolated.

Category C (Low Risk) – A **asymptomatic passenger** coming from any COVID 19 affected country including passengers coming from China, Democratic Republic of Korea, France Germany, Spain, Italy, Iran.

Action: - Kept under **Home Quarantine and will be monitored by IDSP network for 14 days**, if they develop Fever/ Cough/ Difficulty in breathing within 14 days after return from any COVID 19 affected countries should immediately call at National helpline (**011-23978046**) for further management.

14. GUIDANCE NOTE TO TRAVEL AND TOURISM INDUSTRY

This guidance note comprised of two parts – instructions to hotel and tourism industry authority and instructions to be issued to guests from the hotel authorities.

I. To hotel and tourism industry owners

1. All guests are requested to be notified that there is an existing public health alert in the country, with respect to 2019-nCoV infection, and to follow the guest advisory in their place of stay.
2. Guest advisory to be mandatorily maintained and displayed, with copies given to guests by each hotel/tourism facility.
3. Good care is to be taken regarding maintenance of room hygiene using standard disinfectant sanitary measures.
4. If any tourist travelling from notified countries, is observed to have respiratory symptoms (including fever, cough, sore throat, breathlessness), during the period of stay, the staff is mandatorily requested to contact **Health Department, 24X7 helpline 104 – toll free**. This will connect you to District Surveillance officers of your respective districts, who will advise you regarding further measures to be taken and provide live guidance.
5. The authorities are also mandatorily instructed to inform respective District Surveillance officer, of arrival of tourists from People's Republic of China and other notified countries, in their tourist facility, on a daily basis.
6. The hotel/ tourist industry staff-in-charge shall inform all the guests of the above instructions regularly.

II. Instructions to be issued to all travelling guests from the hotel/ tourism institution owners

1. You are hereby notified that there is an existing public health alert in the country, with respect to 2019-nCoV infection.
2. Please keep yourselves notified of the guest health advisory in your places of stay
3. Please do follow cough etiquette at all times . (Cover your mouth and nose with a tissue when coughing or sneezing, If tissues are not available cough/sneeze into your upper arm or sleeve; avoid using your hands; avoid spitting; Maintain hand hygiene, Always wash your hands after coughing/sneezing with soap and water or with alcohol-based hand sanitiser).
4. Please inform, your complete travel itinerary and route of travel alongwith your available contact numbers, to the hotel authorities.
5. All travelling guests(including all members of tourist teams) are to keep the Health Department, 24X7 helpline 104 – toll free number, with them, which will connect to District Surveillance officers, for live guidance. Kindly refrain from any self treatment or self testing or over the counter treatment.
6. In case you develop any respiratory symptom (including fever, cough, sore throat, breathlessness), they are requested to contact **Health Department, 24X7 helpline 104 – toll free number**, which will connect you to health service doctors, who will guide you live on what to do next and location of nearest healthcare facility.

7. You are also requested to help the Health Department, in maintaining health surveillance, for a period of 28 days from the date of departure from your country of travel (including People's Republic of China and other notified countries).

15. PROTOCOL FOR SENDING DAILY HEALTH STATUS OF PASSENGERS UNDER OBSERVATION

SOPs for SSOs

- 1) SSU will receive line list / emails of Passengers under observation, coming from 2019-nCoV affected countries* from APHO, Office of Emergency Medical Relief, MEA or CSU.
- 2) SSU will share the line list / mails with DSUs immediately and Ensure immediate tracing of Passengers under observation by DSUs.
- 3) Information regarding any passenger who travels to another State will be immediately notified to the concerned State Health authority and comment shared in Format C.
- 4) SSU will receive complete investigation details in enclosed Format A from DSU as soon as possible on the same day.
- 5) SSU will ensure daily follow up of Passengers under observation for 28 days starting from date of last exposure/arrival.
- 6) SSU to compile the line list of all Passengers under observation daily, updating daily health status of Travelers / Suspects in enclosed Format B and share daily report of health status of Passengers under observation with CSU / EMR daily (Format C).
- 7) If any passenger is not traceable initially or during any duration while being followed up should be immediately notified to CSU.

All SSUs will keep themselves updated by routinely checking WHO and NCDC website on 2019-nCoV. Any guidelines shared by MoHFW on 2019-nCoV will be disseminated to concerned State/District authorities.

SOPs for DSU

- 1) Receive line list/ email of Passengers under observation from SSU/CSU/APHO.
- 2) Immediately trace the Passengers under observation and begin investigation and fill the enclosed format A. On first visit, passenger is to be provided a mask to be put on immediately in case symptoms such as fever and cough develop.
- 3) Passenger will be provided following advice during first visit by Health care provider:
 - a. You will also receive daily calls/visit from health department to ask your health status for the day, kindly cooperate with them.
 - b. You are requested to self-monitor for development of symptoms suggestive of nCoV i.e. Fever and Cough for 28 days from the date of arrival from nCoV affected countries.
 - c. In case you initiation of symptoms (fever and cough), put on the mask immediately, restrict your outdoor movement and contact 24 hours helpline number 104. The Call operator will tell you whom to contact further. In the meanwhile, keep yourself isolated in your house/room.

- 4) DSU has to ensure daily follow up of Passengers under observation for 28 days starting from date of possible exposure/arrival. Passengers will also be counseled for self-reporting of illness suggestive of 2019-nCoV.
- 5) Information regarding any passenger who travels to another District will be immediately notified to the concerned District Health authority and SSU.
- 6) In case, Passengers under observation develop symptoms suggestive of ARI/ILI, S/he has to be shifted to identified health facility with isolation unit (as transmission pattern of the virus is still unclear). Laboratory guidelines will be shared soon.
- 7) Daily follow up of Passengers under observation to be continued for 28 days starting from the date of last exposure/departure.
- 8) If any passenger is not traceable initially or during any duration while being followed up should be immediately notified to SSU/CSU.
- 9) Daily health status to be shared with SSU every day by 12:00 PM.

Advisory:

1. Format C to be sent positively every day to state by 12:00 pm including 'Nil' report.
2. The passenger has to be observed from 28 days from the day of possible exposure/arrival to India.
3. In case passenger develop any symptom, s,he will be requested to wear amask. Health care provider will arrange for the transfer of such patient from home to isolation facility. During the procedure, standard infection control practice for eg. wearing mask and hand washing should be performed by Health care providers.

16. REFERENCES

1. [https://www.who.int/publications-detail/global-surveillance-for-human-infection-with-novel-coronavirus-\(2019-ncov\)](https://www.who.int/publications-detail/global-surveillance-for-human-infection-with-novel-coronavirus-(2019-ncov))
2. <https://www.who.int/health-topics/coronavirus/laboratory-diagnostics-for-novel-coronavirus>
3. [https://www.who.int/internal-publications-detail/home-care-for-patients-with-suspected-novel-coronavirus-\(nCoV\)-infection-presenting-with-mild-symptoms-and-management-of-contacts](https://www.who.int/internal-publications-detail/home-care-for-patients-with-suspected-novel-coronavirus-(nCoV)-infection-presenting-with-mild-symptoms-and-management-of-contacts)
4. [https://www.who.int/publications-detail/infection-prevention-and-control-during-health-care-when-novel-coronavirus-\(ncov\)-infection-is-suspected](https://www.who.int/publications-detail/infection-prevention-and-control-during-health-care-when-novel-coronavirus-(ncov)-infection-is-suspected)
5. <https://mohfw.gov.in/sites/default/files/Guidelines%20on%20Clinical%20management%20of%20severe%20acute%20respiratory%20illness.pdf>
6. <https://mohfw.gov.in/sites/default/files/Guidance%20document%20-%202019-nCoV.pdf>
7. <https://mohfw.gov.in/sites/default/files/5Sample%20collection%20packaging%20%202019-nCoV.pdf>

નોવેલ કોરોના વાયરસ-૨૦૧૯ (COVID-19)
અન્વયે વર્કશોપ કોન્ફરન્સ, સેમીનાર મોકુફ રાખવા
બાબત.

ગુજરાત સરકાર
આરોગ્ય અને પરિવાર કલ્યાણ વિભાગ
પરિપત્ર ક્રમાંક: એનસીવી-૧૦૨૦૨૦-૨૫૬-ગ
સચિવાલય, ગાંધીનગર.
તા.૧૩/૦૩/૨૦૨૦

પરિપત્ર:-

નોવેલ કોરોના વાયરસ (COVID-19) કે જેને WHO દ્વારા વૈશ્વિક મહામારી જાહેર કરવામાં આવેલ છે. વિશ્વમાં કોરોના વાયરસના ૧,૨૫,૦૦૦ થી વધુ કેસ તથા ૪,૦૦૦ થી વધુ મરણ નોંધાયેલ છે. જ્યારે ભારતમાં આ રોગના કુલ-૮૧ કેસ નોંધાયેલ છે. કોરોના વાયરસનો ફેલાવો શ્વાસ્થ્યશાસ દ્વારા, ડ્રોપલેટ દ્વારા સીધા સંપર્કથી થતો હોય છે. હાલમાં વિશ્વમાં તથા દેશમાં પ્રવર્તી રહેલ કોરોના વાયરસની પરીસ્થિતિને ધ્યાને લેતાં રાજ્યમાં કોરોના વાયરસનો ફેલાવો ન થાય તે માટે ભારત સરકાર તરફથી પરિપત્ર મારફતે સમયાંતરે મળેલ સૂચનાઓ ધ્યાને લઈ તકેદારીના પગલારૂપે રાજ્યમાં કોઈ એક જગ્યા પર લાંબા સમય માટે વધુ માણસો ભેગા ન થાય તે હેતુસર તાત્કાલિક અસરથી તમામ સરકારી કચેરીઓ/સંસ્થાઓમાં યોજાતા વર્કશોપ, સેમીનાર, કોન્ફરન્સો તા.૩૧/૦૩/૨૦૨૦ સુધી મોકુફ રાખવા આથી જણાવવામાં આવે છે.

આમ નાગરિકોને પણ આ સમય દરમિયાન તકેદારીના ભાગરૂપે સામુહિક/સામાજિક મેળાવડાઓના નાનાં-મોટા પ્રસંગો ટાળવા/મોકુફ રાખવા અપીલ કરવામાં આવે છે અને આ બાબત જિલ્લા સ્તરેથી જાહેર જનતા સુધી પહોંચાડવા જણાવવામાં આવે છે.

ગુજરાતના રાજ્યપાલશ્રીના હુકમથી અને તેમના નામે,

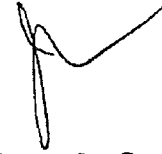

(ડો.જયંતી રવિ)

અગ્ર સચિવ

આરોગ્ય અને પરિવાર કલ્યાણ વિભાગ

નકલ રવાના:

1. અંગત સચિવશ્રી, માન.મુખ્યમંત્રીશ્રીનું કાર્યાલય, સ્વર્ણીમ સંકુલ-૧, સચિવાલય, ગાંધીનગર.
2. અંગત સચિવશ્રી, માન.નાયબ મુખ્યમંત્રીશ્રી (આ) નું કાર્યાલય, સ્વર્ણીમ સંકુલ-૧, સચિવાલય, ગાંધીનગર.
3. અંગત સચિવશ્રી, માન.રા.ક.મંત્રીશ્રી (આ) નું કાર્યાલય, સ્વર્ણીમ સંકુલ-૧, સચિવાલય, ગાંધીનગર.
4. સર્વે માન.મંત્રીશ્રીઓના અંગત સચિવશ્રી
5. સર્વે રાજ્યકક્ષાના મંત્રીશ્રીઓના અંગત સચિવશ્રી
6. સર્વે વિભાગના સચિવશ્રીઓ, અગ્ર સચિવશ્રીઓ તથા અધિક મુખ્ય સચિવશ્રીઓ
7. સર્વે મ્યુનિસિપલ કમિશ્નરશ્રીઓ, ગુજરાત રાજ્ય.
8. કમિશ્નરશ્રી, આરોગ્ય, તબીબી સેવાઓ અને તબીબી શિક્ષણ (આ.વિ) ની કચેરી, ડો.જીવરાજ મહેતા ભવન, ગાંધીનગર.
9. સર્વે કલેક્ટરશ્રીઓ/જિલ્લા વિકાસ અધિકારીશ્રીઓ, ગુજરાત રાજ્ય.
10. માહિતિ નિયામકશ્રી, ગુજરાત રાજ્ય. બ્લોકનં.૧૯, ડો.જીવરાજ મહેતા ભવન, ગાંધીનગર. આ બાબતની રાજ્યમાં બહોળી પ્રસિદ્ધિ અર્થે.
11. વિભાગના સર્વે અધિકારીશ્રીઓ.
12. અધિક નિયામકશ્રી (જા.આ), આરોગ્ય, તબીબી સેવાઓ અને તબીબી શિક્ષણ (આ.વિ) ની કચેરી, ડો.જીવરાજ મહેતા ભવન, ગાંધીનગર.
13. અધિક નિયામકશ્રી (ત.સે), આરોગ્ય, તબીબી સેવાઓ અને તબીબી શિક્ષણ (આ.વિ) ની કચેરી, ડો.જીવરાજ મહેતા ભવન, ગાંધીનગર.
14. અધિક નિયામકશ્રી (ત.શિ), આરોગ્ય, તબીબી સેવાઓ અને તબીબી શિક્ષણ (આ.વિ) ની કચેરી, ડો.જીવરાજ મહેતા ભવન, ગાંધીનગર.
15. અધિક નિયામકશ્રી (પ.ક), આરોગ્ય, તબીબી સેવાઓ અને તબીબી શિક્ષણ (આ.વિ) ની કચેરી, ડો.જીવરાજ મહેતા ભવન, ગાંધીનગર.

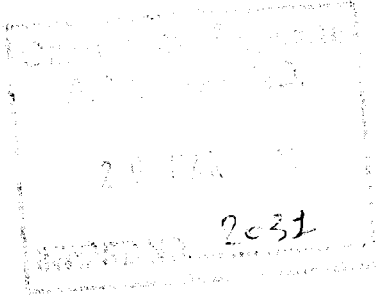

નોવેલ કોરોના વાઈરસ (Covid-19)ના સંક્રમણને નિયંત્રણમાં લાવવા લેવાના થતાં નિવારાત્મક પગલાંઓ બાબત.

ગુજરાત સરકાર

સામાન્ય વહીવટ વિભાગ

પરિપત્ર ક્રમાંક: પરચ-૧૦૨૦૨૦-૫૦૧-૨

સચિવાલય, ગાંધીનગર.

તા.૧૮/૦૩/૨૦૨૦.

વંચાણે લીધા : (૧) ભારત સરકારના કર્મચારીગણ, લોક ફરિયાદ અને પેન્શન મંત્રાલયની તા.૧૭/૦૩/૨૦૨૦ની કચેરી યાદી ક્રમાંક : F.NO.11013/9/2014-Estt.A.III

પરિપત્ર:

તાજેતરમાં ફેલાયેલ નોવેલ કોરોના વાઈરસ (Covid-19) સંબંધમાં ભારત સરકારના આરોગ્ય અને પરિવાર કલ્યાણ વિભાગ દ્વારા માર્ગદર્શિકા પ્રસિદ્ધ કરવામાં આવી છે. ઉપર વંચાણે લીધેલ ક્રમાંક : (૧)ની કચેરી યાદીથી ભારત સરકારના કર્મચારીગણ, લોક ફરિયાદ અને પેન્શન મંત્રાલય દ્વારા વિભાગના કર્મચારી / અધિકારીઓ તેમજ સંબંધિત સર્વે કચેરીઓને Health advisory નોવેલ કોરોના વાઈરસ (Covid-19) અટકાવવા સંબંધમાં માર્ગદર્શિકા તેમજ Do's & Don'ts (શું કરવું અને શું ન કરવું) પરિપત્રિત કર્યા છે.

ઉપરની વિગતે ગાંધીનગર ખાતે આપેલ નવા સચિવાલય સંકુલ તેમજ અન્ય તમામ સરકારી કચેરીઓ / સંકુલોમાં ફરજ બજાવતાં તમામ પદાધિકારીઓ/અધિકારીઓ/કર્મચારીઓને નોવેલ કોરોના વાઈરસ (Covid-19) ચેપી રોગનું સંક્રમણ ન થાય તે માટે પૂરતી તકેદારી લેવાના ભાગ રૂપે નીચેની સૂચનાઓ પરિપત્રિત કરવામાં આવે છે.

- (૧) દરેક કચેરી / સંકુલ / સચિવાલયના દરેક બ્લોકના પ્રવેશદ્વાર નજીકમાં યોગ્ય જગ્યાએ Hand Sanitizer ફરજિયાતપણે મુકવું. આ સંબંધમાં આરોગ્ય અને પરિવાર કલ્યાણ વિભાગ / માર્ગ અને મકાન વિભાગ તેમજ સંકુલની સંબંધિત કચેરીઓએ સત્વરે કાર્યવાહી હાથ ધરવી.
- (૨) નોવેલ કોરોના વાઈરસ (Covid-19)નું સંક્રમણ ન થાય તે માટે અધિકારીઓની રૂબરૂ મુલાકાત, બેઠક વગેરે ટાળી વીડીયો કોન્ફરન્સનો વધુમાં વધુ ઉપયોગ થાય તે પ્રકારનું આયોજન કરવા સર્વે વહીવટી વિભાગને જણાવવામાં આવે છે.
- (૩) દરેક વહીવટી વિભાગે સંબંધિત અધિકારી / કર્મચારીઓને બિનજરૂરી સરકારી પ્રવાસો ટાળવા સંબંધમાં સૂચના આપવી.
- (૪) નોવેલ કોરોના વાઈરસ (Covid-19)ના વાઈરસના ઝડપી સંક્રમણને ધ્યાને લેતાં વધુમાં વધુ Correspondence સરકારી ઈ-મેઈલ પર થઈ શકે તે મુજબની વ્યવસ્થા સર્વે વિભાગે ગોઠવવી.

સચિવ

સચિવ

20/3/2020. મુજબની વ્યવસ્થા સર્વે વિભાગે ગોઠવવી.

- (૫) દરેક વહીવટી વિભાગની મહેકમ શાખાએ સુનિશ્ચિત કરવું કે ટપાલોનો સ્વીકાર તેમજ પહોંચ રજીસ્ટ્રીના એન્ટ્રી પોઈન્ટ પર શક્ય હોય ત્યાં સુધી રાખવા. જેથી કરીને રજીસ્ટ્રીના પ્રિમાઈસીસમાં પણ બિનજરૂરી અવર-જવર ટાળી શકાય.
- (૬) નોવેલ કોરોના વાઈરસ (Covid-19)ના સંક્રમણને ધ્યાને લેતાં નવા સચિવાલય સંકુલ તેમજ અન્ય કચેરી / સંકુલોમાં આવેલા યોગા કેન્દ્રો, ફિટનેશ સેન્ટર-જીમ વગેરે અન્ય સૂચનાઓ ન મળે ત્યાં સુધી તાત્કાલિક ધોરણે બંધ કરવા. નવા સચિવાલય સંકુલ પૂરતું સચિવાલય કલ્યાણ સમિતિએ જરૂરી કાર્યવાહી કરવી.
- (૭) નવા સચિવાલય સંકુલ / અન્ય કચેરી / સંકુલના દરેક બ્લોક / દરેક માળ પર સ્વચ્છતા તેમજ સેનીટાઈઝેશનની પૂરતી સુવિધા ઉપલબ્ધ રહે તે માર્ગ અને મકાન વિભાગ તેમજ સંબંધિત કચેરીએ સુનિશ્ચિત કરવું.
- (૮) ફ્લૂ જેવા રોગોના લક્ષણો ધરાવતાં કર્મચારી કે અધિકારીઓને સત્વરે યોગ્ય આરોગ્ય સુવિધા આપવામાં આવે તેમજ નોવેલ કોરોના વાઈરસ (Covid-19) / ફ્લૂ જેવા લક્ષણો જણાય તો Home-quarantine / Self-quarantine રાખવું અને જે તે વિભાગના કર્મચારીને Self-quarantine માટે સૂચના પણ આપવી, જેથી અન્ય ને લાગતો ચેપ અટકી શકે. દરેક કર્મચારી / અધિકારીએ પોતાના આરોગ્યની સભાનતા બાબતે પૂરતી કાળજી રાખવી. વધુ જાણકારી ભારત સરકારના આરોગ્ય અને પરિવાર કલ્યાણ મંત્રાલયની નીચેની URL પરથી મેળવી શકાશે.

mohfw.gov.in/DraftGuidelinesforhomequarantine.pdf

અથવા આ સાથે સામેલ રાખેલ **Do's & Don'ts** (શું કરવું અને શું ન કરવું)ને અનુસરવું.

- (૯) કોઈ કર્મચારી/અધિકારીને ફ્લૂ જેવા લક્ષણો જણાતાં હોય અને પોતે Self-quarantine રહેવા માગતા હોય, તેવા કર્મચારી / અધિકારીની રજાઓ મંજૂર કરવી.

ગુજરાતના રાજ્યપાલશ્રીના હુકમથી અને તેમના નામે,

(કમલ દેસાઈ)
અગ્ર સચિવ (ક.ગ.)
સામાન્ય વહીવટ વિભાગ
ગુજરાત સરકાર

પ્રતિ,

- (૧) માન. રાજ્યપાલશ્રીના અગ્ર સચિવશ્રી, રાજભવન, ગાંધીનગર.
(૨) માન. મુખ્યમંત્રીશ્રીના અગ્ર સચિવશ્રી, સ્વર્ણિમ સંકુલ-૧, સચિવાલય, ગાંધીનગર.
(૩) માન. મંત્રીશ્રી/રા.ક.મંત્રીશ્રીઓના અંગત સચિવશ્રીઓ, સ્વર્ણિમ સંકુલ-૧/૨, ગાંધીનગર.
(૪) માન. વિરોધપક્ષના નેતાશ્રીના અંગત સચિવશ્રી, ગુજરાત વિધાનસભા, સચિવાલય, ગાંધીનગર.
(૫) મુખ્ય સચિવશ્રીના સંયુક્ત સચિવશ્રી, સચિવાલય, ગાંધીનગર.

2/4

Do's & Don'ts

(શું કરવું / શું ન કરવું)

શું કરવું ?

- ❖ શ્વાસોશ્વાસની સભ્યતા એટલે કે છીંક કે ઉઘરસ વખતે નાક અને મોં ઢાંકવું.
- ❖ નિયમિત રીતે સાબુ અને પાણીથી વારંવાર હાથ ધોવા.
- ❖ હાથ મિલાવવાનું ટાળવું.
- ❖ અન્ય વ્યક્તિને તાવ અને ખાંસીના લક્ષણ હોય તેનાથી સુરક્ષિત અંતર જાળવવું.
- ❖ રોગના લક્ષણ જણાય તો ૧૪ દિવસ માટે અલગ રૂમમાં રહેવું.
- ❖ વ્યક્તિગત સ્વચ્છતાને પ્રાધાન્ય આપવું.
- ❖ ખોટી અફવાઓથી દૂર રહેવું અને ડરવું નહિ.

શું ન કરવું ?

- ❖ ભીડભાડ વાળી જગ્યાએ ન જવું.
- ❖ ગમે ત્યાં થૂંકવું નહિ.
- ❖ ખાંસી કે છીંક ખુફી હથેળીમાં ખાવી નહી.

- (૬) સર્વે અધિક મુખ્ય સચિવશ્રી / અગ્ર સચિવશ્રી / સચિવશ્રી, સચિવાલયના સર્વે વિભાગ (તેઓ હસ્તકના ખાતાના વડા તેમજ તાબાની કચેરીઓના ધ્યાને મુકવા સારું.)
- (૭) નિવાસી નાયબ સચિવશ્રી, સા.વ.વિ., સચિવાલય, ગાંધીનગર.
- (૮) નાયબ પોલીસ અધીક્ષકશ્રી (સલામતી શાખા), સચિવાલય, ગાંધીનગર.
- (૯) સામાન્ય વહીવટ વિભાગના સર્વે અધિકારીશ્રી.
- (૧૦) સેક્શન અધિકારીશ્રી (બુથ), સામાન્ય વહીવટ વિભાગ, સચિવાલય, ગાંધીનગર.
- (૧૧) સિલેક્ટ ફાઈલ (ટ-શાખા)
- (૧૨) જનરલ સિલેક્ટ ફાઈલ.